

PROJECT MANAGER Brad Reed, AICP, Staunton, VA 332-2266
 SURVEYED BY, DATE Not current survey
 DESIGN BY Xing Li, P.E., Central Office, 18041786-2066
 SUBSURFACE UTILITY BY, DATE Not Available

ERICKSON AVE. HARRISONBURG, VA RCUT Conceptual Design

THESE PLANS ARE UNFINISHED
AND UNAPPROVED AND ARE NOT
TO BE USED FOR ANY TYPE
OF CONSTRUCTION OR THE
ACQUISITION OF RIGHT OF WAY.

| REVISED | STATE | | SHEET NO. |
|---------|-------|-------------------------|-----------|
| | ROUTE | PROJECT | |
| | VA. | 726 Erickson Ave. R-CUT | 3 |

DESIGN FEATURES RELATING TO CONSTRUCTION OR TO REGULATION AND CONTROL OF TRAFFIC MAY BE SUBJECT TO CHANGE AS DEEMED NECESSARY BY THE DEPARTMENT

| | |
|---|---|
| VDOT (Division) or Co. Name #2 (Location, Virginia #2 (TECHNICAL DISCIPLINE) #2 | VDOT (Division) or Co. Name #1 (Location, Virginia #1 (TECHNICAL DISCIPLINE) #1 |
|---|---|

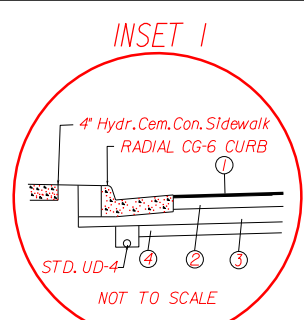
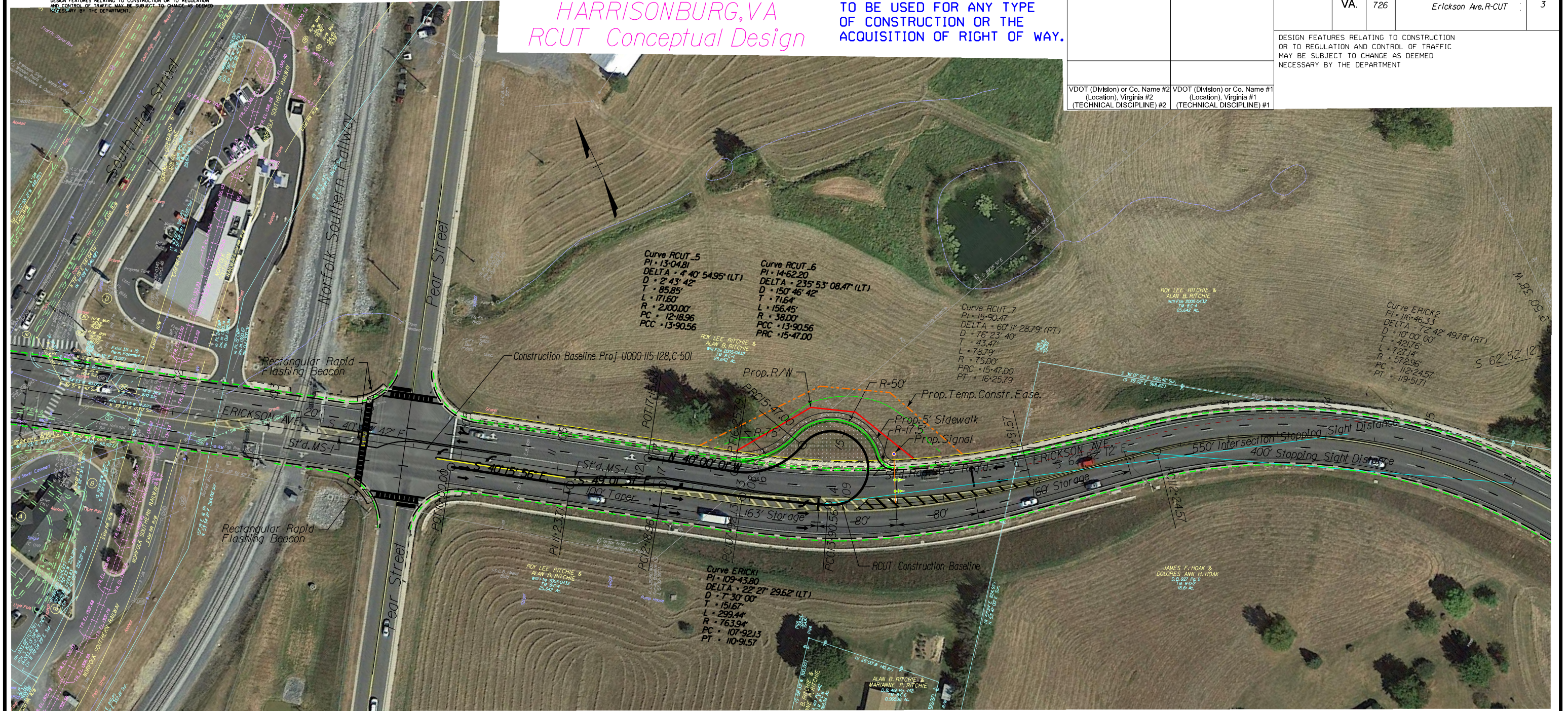

- ① ASPHALT CONCRETE SURFACE COURSE TYPE SM-19.0A @ 230LBS/SY.
- ② 8\"/>

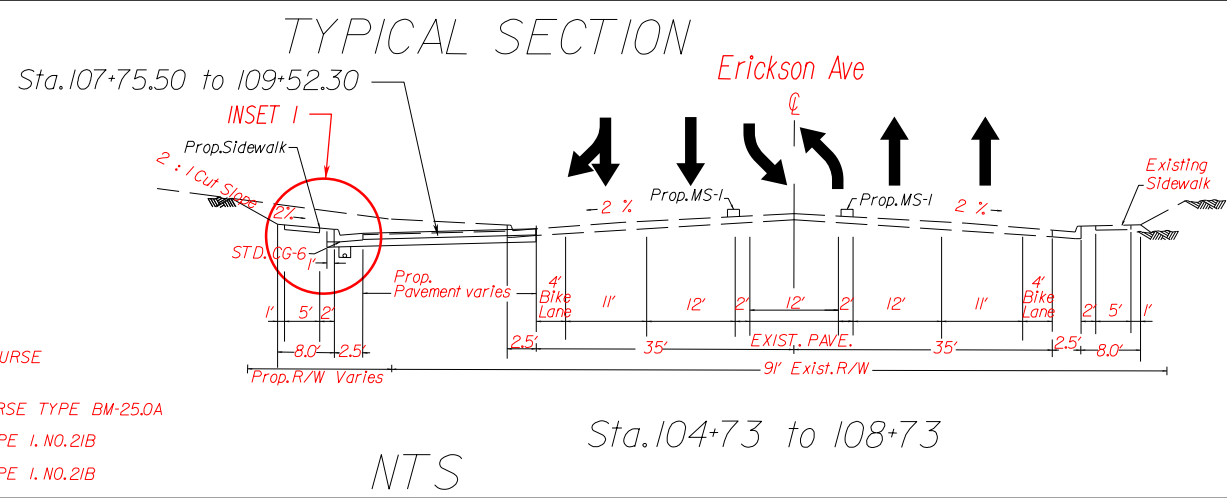

- Denotes Proposed New Pavement
- Denotes Proposed Variable Mill and Resurfacing
- Hatched areas denote areas of Demolition of Pavement
- Denotes Construction Limits in Cuts
- Denotes Construction Limits in Fills