City of Harrisonburg
Public Information Office
345 South Main Street
Harrisonburg, Virginia 22801
540-432-8931 FAX 540-432-7778

For Immediate Release
April 12, 2013

Contact: Mary-Hope Vass, Public Information Officer
540.432.8931
MaryHope.Vass@HarrisonburgVA.gov

Work on Sewer Main Next Week

Harrisonburg, VA – The City of Harrisonburg Public Utilities Department will be working next week to repair a sewer main that runs along West Grace Street.

On Tuesday, April 16 the water service will need to be turned off to residences and businesses from 7:30 a.m. until 3:30 p.m.

This will impact utility customers from 209-341 West Grace Street. These addresses fall on West Grace Street, from South High to Willow streets.

This repair work will close both lanes of travel on West Grace Street, from South High Street to the entrance of Memorial Hall. The single, eastbound lane of travel on the south side of the memorial will remain open.

Those individuals who will be impacted during this repair are asked to refrain from using water from 7:30 a.m. until 3:30 p.m., when the work is complete.

This schedule could change due to inclement weather. If the work is rescheduled, notification of the change will be distributed to those who are impacted.

Anyone with questions should contact the Public Utilities Department at 540-434-9959.

The City of Harrisonburg *is centrally located in the Shenandoah Valley of Virginia. It is home to approximately 50,000 people. More information about the City of Harrisonburg is online at www.HarrisonburgVA.gov.*

###

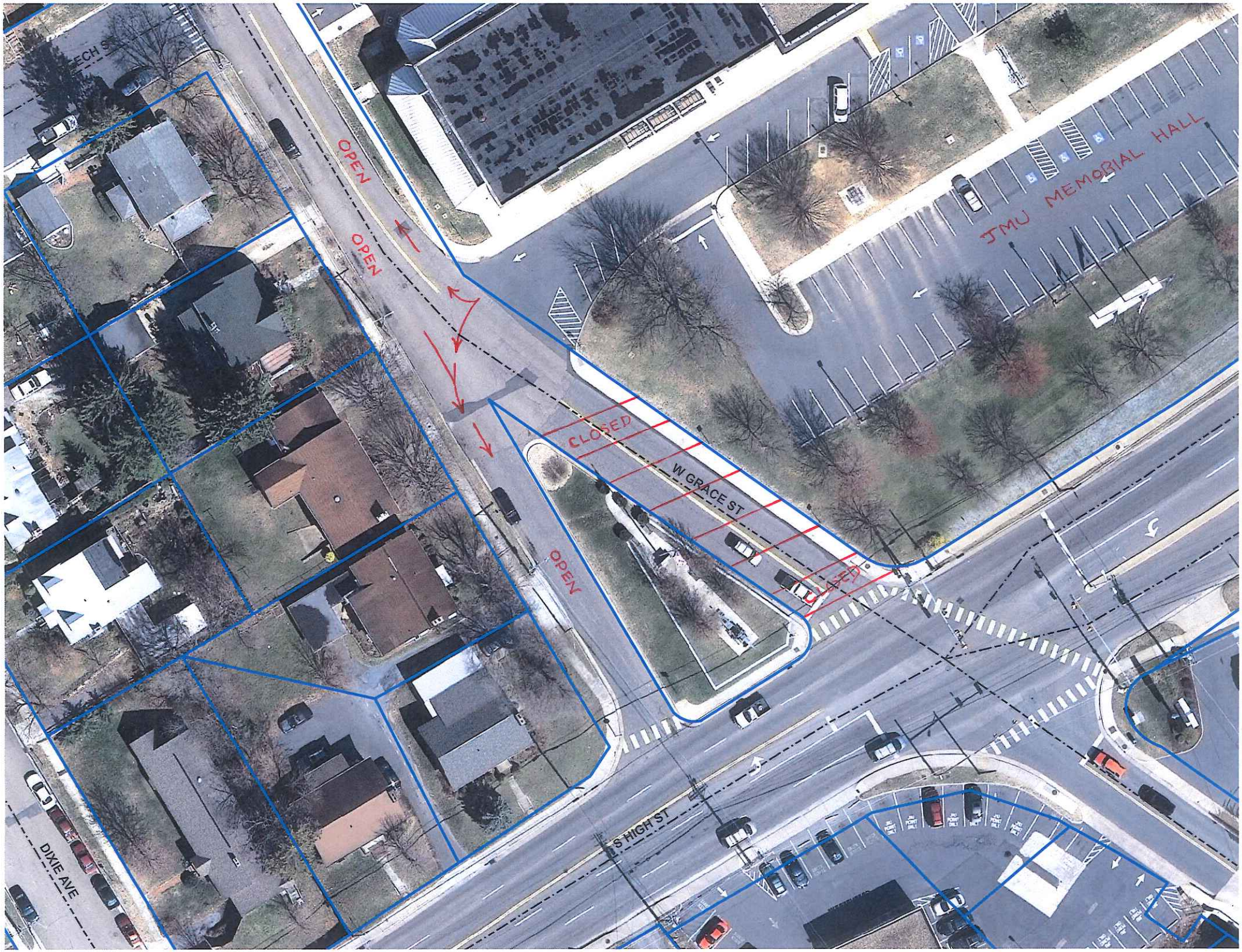
OPEN
OPEN
OPEN
CLOSED
CLOSED
W GRACE ST
S HIGH ST
DIXIE AVE
JMU MEMORIAL HALL