Virginia Department of Transportation

CITY OF HARRISONBURG

SOUTH MAIN STREET SAFETY IMPROVEMENTS

PUBLIC HEARING **February 22, 2024**
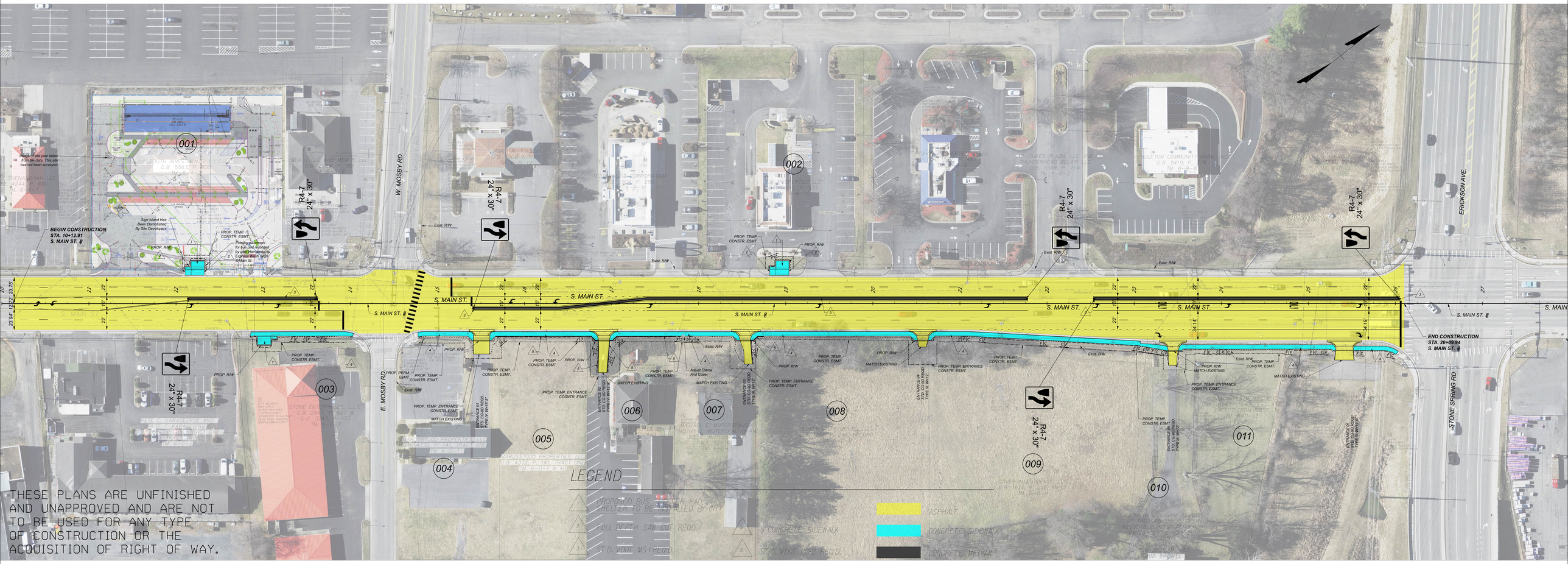
State Project 0011-115-278 C-501; R-201 UPC 119645