City of Harrisonburg
Department of Public Works

Citizen Information Meeting

Mount Clinton Pike Shared Use Path Project

Project Location

Harrisonburg, VA

North Arrow & Scale

N

Legend

- Proposed Pavement
- Proposed Shared Use Path
- Proposed Stamped Concrete
- Proposed Sidewalk
- Proposed Entrance/ Driveway
- Proposed Stormwater Detention Area
- Existing Right of Way
- Proposed Right of Way
- Proposed Permanent Drainage Easement
- Proposed Temp. Construction Easement

"Mount Clinton Pike Shared Use Path Project
City of Harrisonburg, Virginia

Harrisonburg Contract Number: 2022016.PM-P

These plans are schematic and unapproved and are not to be used for any type of construction or the acquisition of right of way. Additional easements for utility relocations, slopes, and drainage structures may be required beyond the proposed right-of-way shown on these plans.
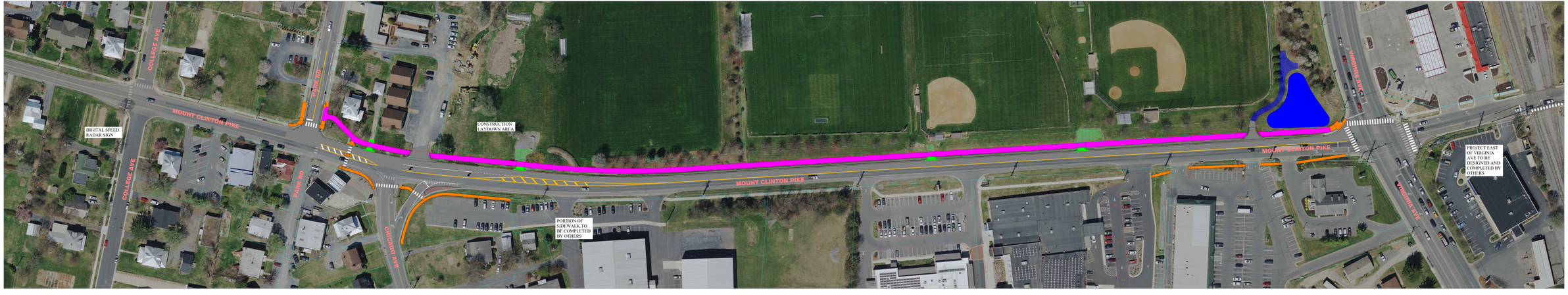
Imagery Courtesy of Bing Maps